

A/25332/154/98
 Planning Permit No.
APPROVED
 SUBJECT TO THE CONDITIONS IN THIS OFFICE LETTER
 A/12530/98 dated 8.9.98
 FOR MEMBER SECRETARY
 CHENNAI METROPOLITAN
 DEVELOPMENT AUTHORITY
 CHENNAI - 600 003.

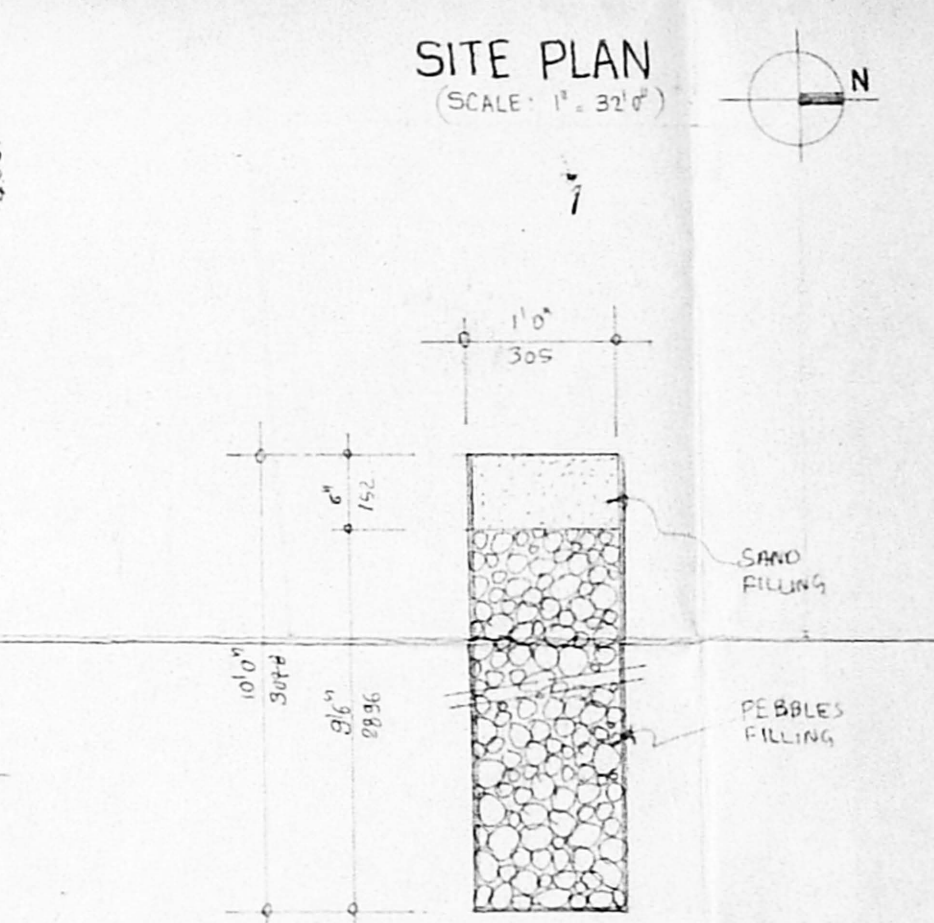
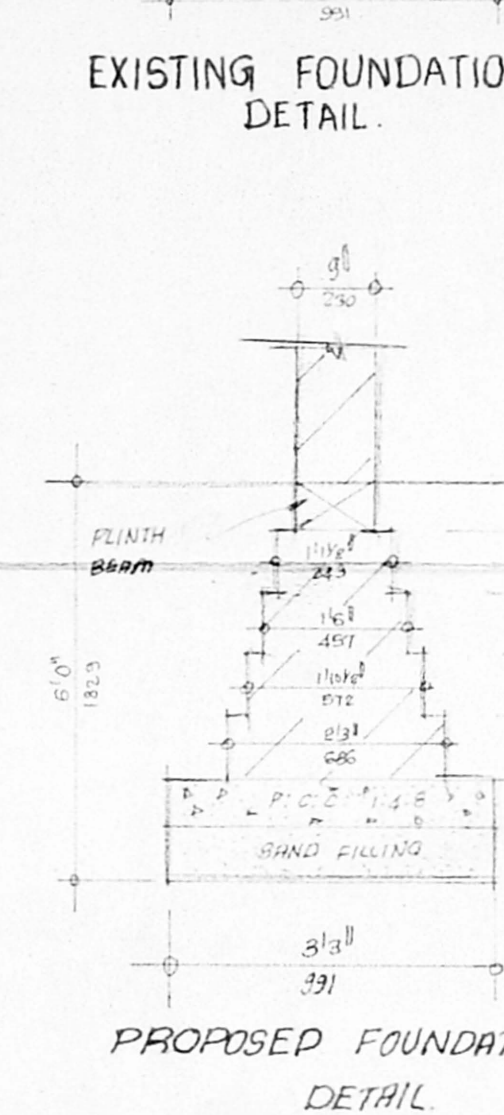
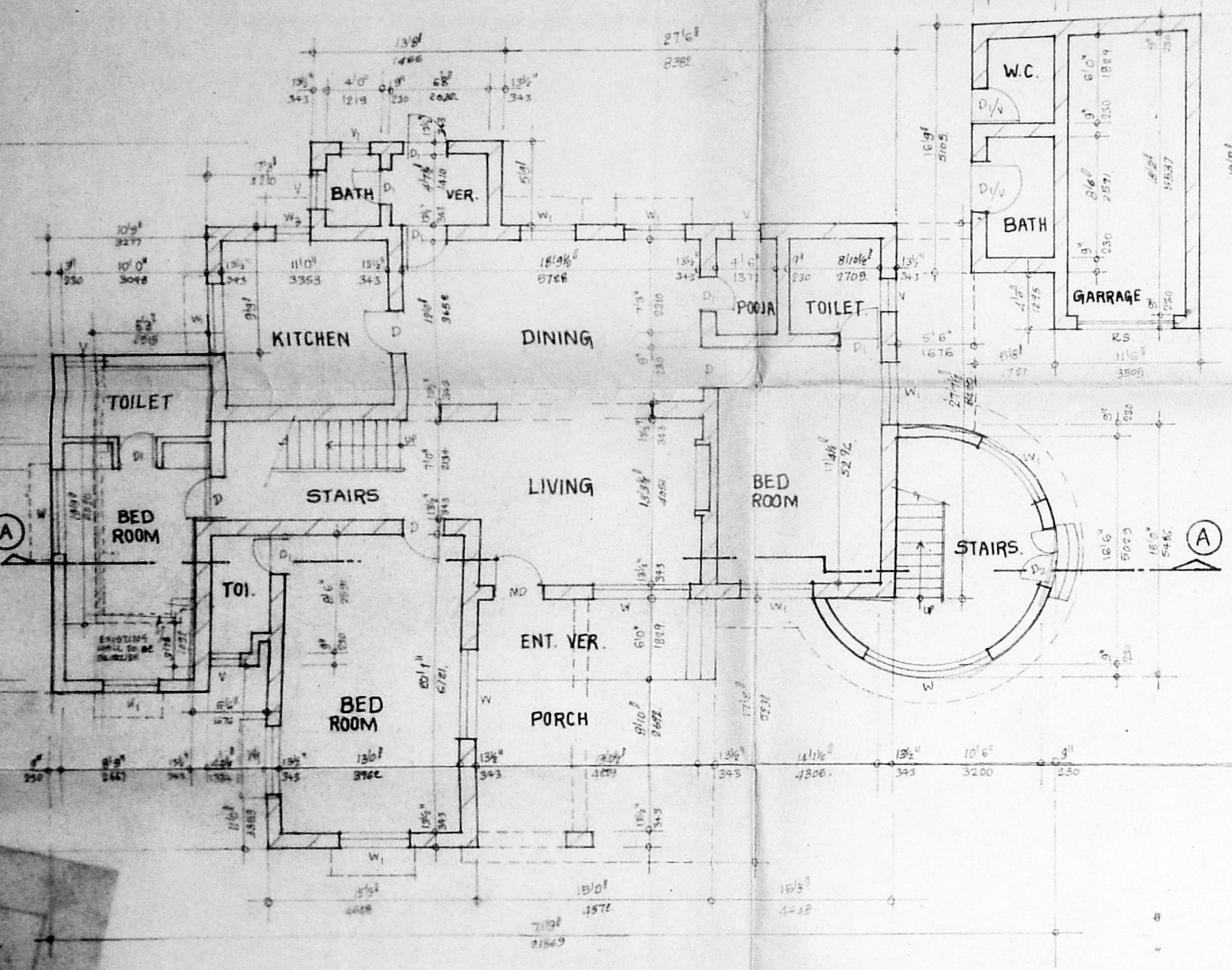
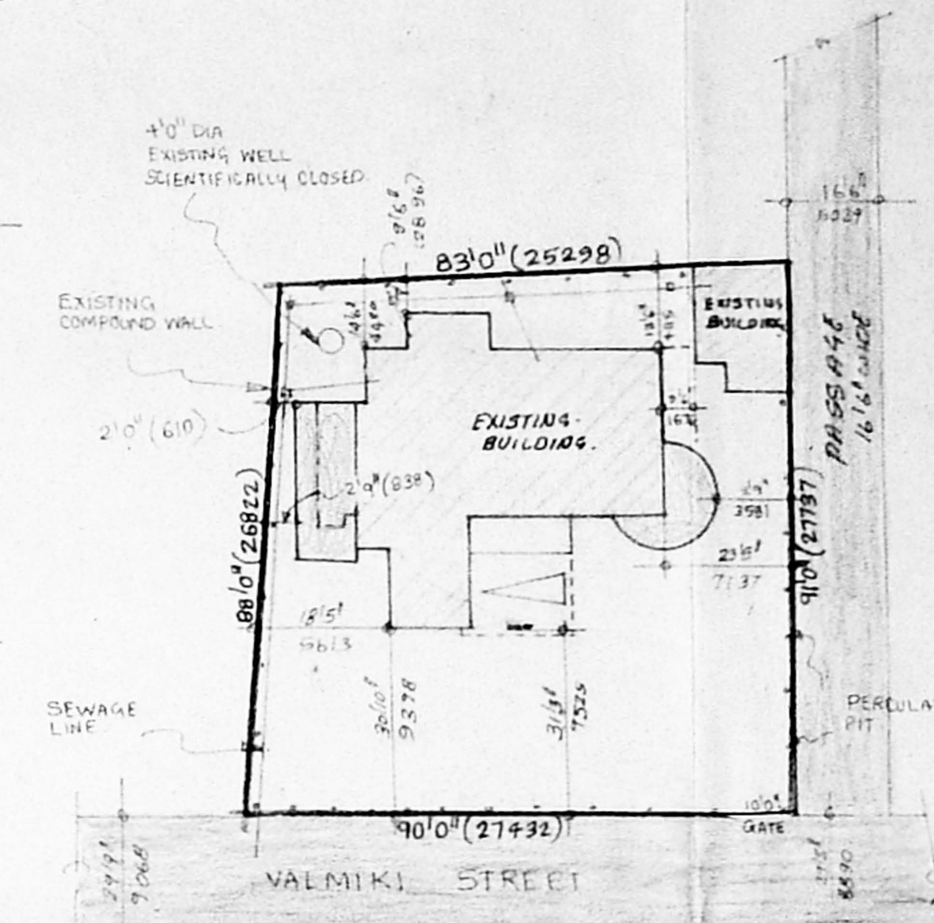
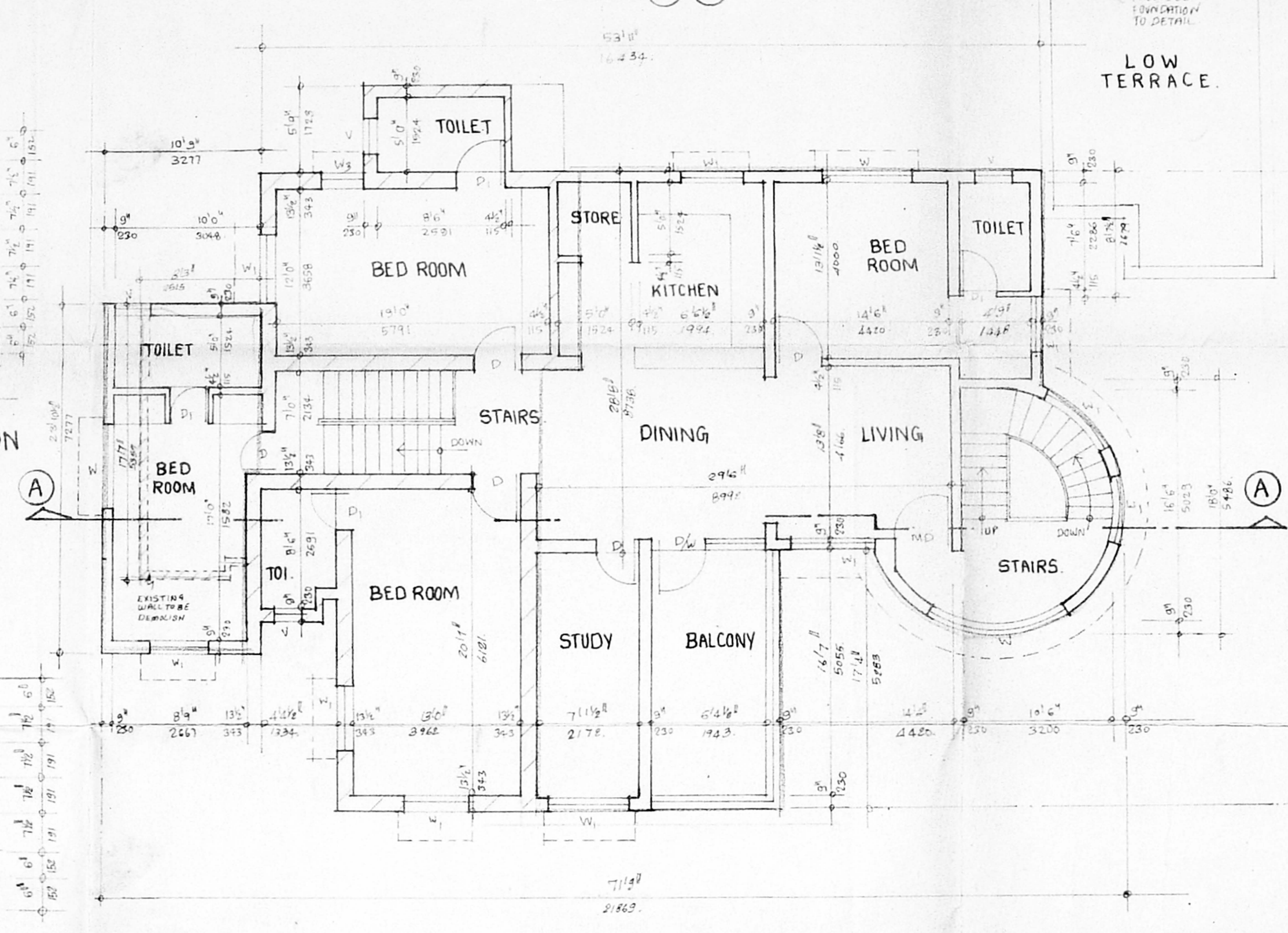
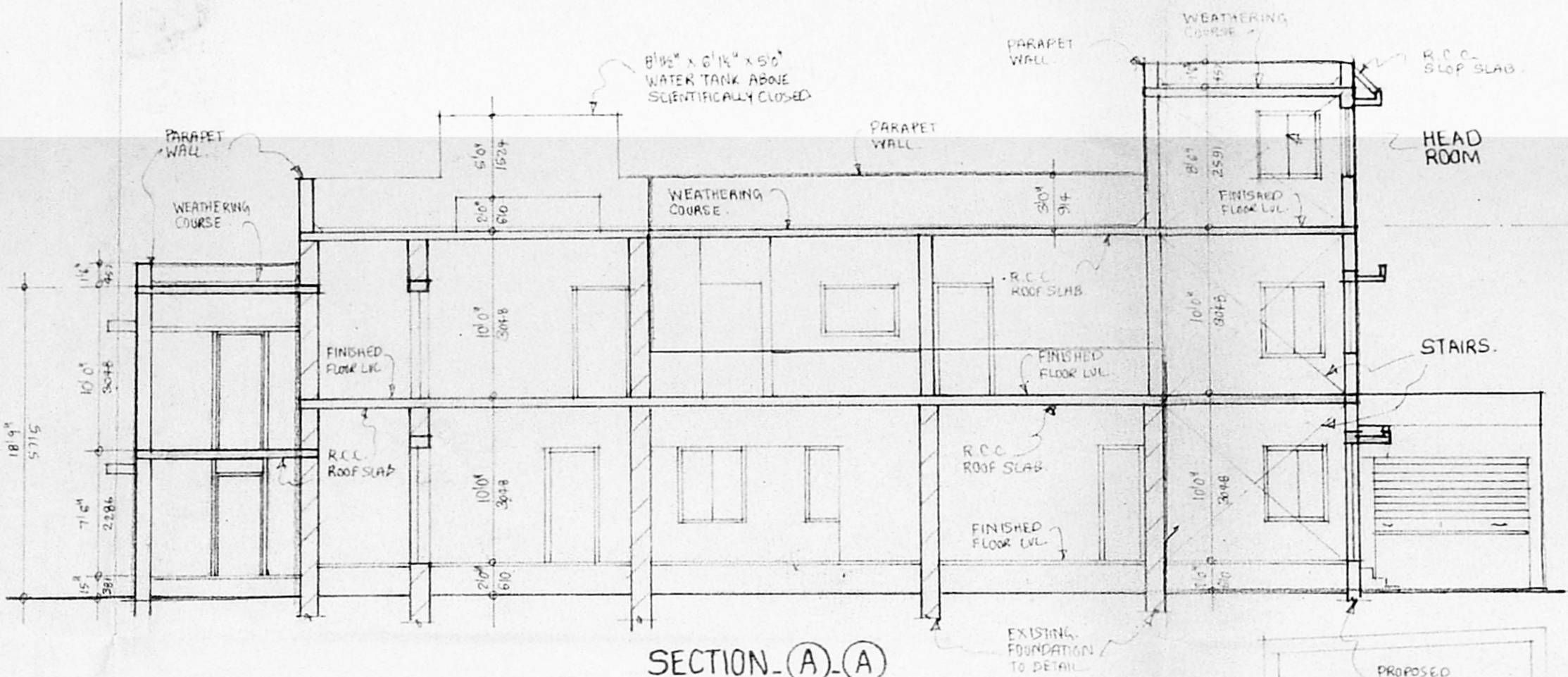

SCHEDULE OF JOINERY		
TYPE	SIZE	DESCRIPTION
MD	3'0" x 7'0"	I.W. MAIN DOOR
D	3'0" x 7'0"	DOOR FLUSH DOOR
D ₁	2'0" x 7'0"	DOOR
D ₂	4'0" x 7'0"	DOOR
W	5'0" x 4'0"	C.W. GLAZED WINDOW
W ₁	4'0" x 4'0"	DOOR
W ₂	3'0" x 4'0"	DOOR
W ₃	2'2" x 4'0"	DOOR
V	2'0" x 2'0"	VENTILATOR
V ₁	2'0" x 2'0"	DOOR
D/W	7'0" x 7'0"	DOOR CUM WINDOW

- SPECIFICATION.**
- FOUNDATION IN BRICK FOOTING
 - R.C.C. PLINTH BEAM LINTEL BUNGWEE AND R.C.C. ROOF SLAB ETC. TO BE IN CM 1:2:4
 - BRICK WORK IN BASEMENT SUPERSTRUCTURE PARAPET WALL ETC. TO BE CM 1:1:5
 - MOSAIC FLOORING IN CM 1:1:5
 - PLASTERING OF WALLS IN CM 1:1:5
 - ALL WOOD WORKS ARE IN COUNTRY WOOD AND MAIN DOORS ARE IN TEAK WOOD.
 - TWO COATS OF COLOUR AND WHITE WASH.
 - TWO COATS OF PAINT OVER ONE COAT OF PRIMER.
 - WEATHERING COURSE IN CM AND ONE COURSE OF FLAT TILES LAID TO SLOPE.

COLOUR INDEX.

DEVELOP SHOWN THIS	[Pattern]
PROPOSED SHOWN THIS	[Pattern]
EXISTING SHOWN THIS	[Pattern]
ROAD SHOWN THIS	[Pattern]
BOUNDARY SHOWN THIS	[Pattern]

AREA STATEMENT.

	SQ. FT.	SQ. MET.
EXISTING GROUND FLOOR AREA	2237	207.81
EXISTING FIRST FLOOR AREA	851	81.00
PROPOSED GROUND FLOOR AREA	499	38.00
PROPOSED FIRST FLOOR AREA	1557	144.64
TOTAL AREA	5084	472.29

PLOT AREA : 7742. SQ. FT. 717.20 SQ. MET.
 PLOT COVERAGE : 34% F.S.I. 0.66

ADDITIONAL CONSTRUCTION TO THE EXISTING BUILDING.
 AT DOOR NO : 30,
 VALMIKI STREET, THIRUVANMIYUR,
 CHENNAI - 600 041.
 R.S. NO : 116/2, 116/3 & 116/4.
 DIVISION NO : 155.
 B.A. NO-173/88, DATED : 8.3.88.

SCALE : 1" = 8'0"
 DATE :
 OWNER'S SIGNATURE :
 G. V. VENKATESHA
 ASST. EXECUTIVE ENGINEER (D)
 CORPORATION OF CHENNAI
 LICENSED SURVEYOR CLASS 'NO 157'
 No. 40, 8th CROSS STREET, METT.
 SHANMUGANAGAR, CHENNAI-600 030
 LICENSED SURVEYOR.